Monkton

FVEY Compliant
HARDENED SOLUTIONS

Accelerate Mission-Critical Operations at the Tactical Edge

Monkton UK

Monkton is a cloud managed services provider operating in the UK. We deliver pre-vetted security and compliance solutions for the Five Eyes community, NATO member nations and partners.

Solving global challenges, ranging from emerging cyber threats and cross-domain intelligence to delivering mobile apps at the tactical edge of the battlefield, drives our commitment to proactive mission success. We transform these complexities into hardened, mobile-first architectures that empower organizations to capture and share mission-critical data in real-time across coalition environments.

A comprehensive suite of professional services supports the implementation, configuration, and maintenance of solutions across eight distinct domain management areas. Personnel drawn from Five Eyes member nations work collaboratively to ensure every deployment aligns with governmental policies, procedures, and cybersecurity best practices.

No-Code Workflow

Rapid Compliance with Evolving Obligations

Monkton Information Sharing Environment (ISE) is a secure, cloud-hosted platform purpose built for mission critical information management across defence, security, and coalition operations. Whether co-ordinating public health responses, managing inter-agency intelligence, tracking illegal immigration, or supporting humanitarian obligations under international law, the Monkton ISE adapts to each mission with speed and precision.

Using the platform's no-code configuration tools, Operational Leads and Programme Managers can design, modify, and deploy data capture and workflow pathways through a straightforward web-based interface without the need for specialist software development skills or dedicated IT teams. Where conventional systems typically require weeks or months of custom coding, Monkton ISE can be tailored and made operational within hours or days.

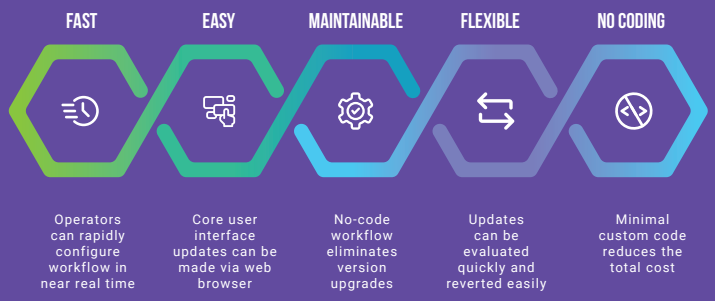

Mission-Ready Agility

Bridging the gap between operational mandates and ground level reality, Monkton ISE allows authorised personnel to configure information capture and sharing workflows in near real-time. This ensures that changes to screening protocols, tracking procedures, or reporting pathways are evaluated and deployed without the overhead of traditional software development cycles.

This reduces total cost while keeping the mission focused on operational outcomes, not technical constraints.

HM Government G-Cloud Supplier

Simplifying procurement through pre-approved frameworks

Contact Us: www.monkton.io | +44 7810 548177 | tom.easdown@monkton.io

Monkton

FVEY Compliant
HARDENED SOLUTIONS

Bridge the Gap Between Auditable Data to Actionable Insight

A Secure Platform for Accountable, Auditable Operations

In any operational context, from detainee management to coalition intelligence sharing, the ability to demonstrate accountability to oversight bodies is paramount. Monkton ISE provides a proven, cloud-hosted platform for the secure capture, management, and sharing of sensitive operational information, creating the auditable record that legal and regulatory obligations demand.

The platform handles sensitive PII, classified and operationally critical data by design, with walled-garden security, FIPS 140-2 encryption, role-based access control, and multi-factor authentication. Its architecture aligns with FVEY and NATO interoperability standards, and supports UK Government classification markings including OFFICIAL and OFFICIAL-SENSITIVE.

Intelligent Analytics and Early Warning for Proactive Surveillance

Whether monitoring health trends in a detainee population, tracking movement patterns across facilities, or identifying emerging security risks within a theatre of operations, Monkton ISE delivers integrated analytical tools that transform routine data into actionable intelligence.

Data captured through the Monkton ISE, for example: intake records, status updates, inspections and inter-agency communications, is analysed using local AI and machine learning to detect patterns, anomalies and emerging risks. The system continuously monitors data streams and generates alerts, helping operational teams intervene before issues escalate.

ANALYTICS Provides interactive visual dashboards and reports based on mission requirements

APPS Enables no-code creation of mission-tailored web apps with dynamic workflows and data views

HEALTH Provides real-time access to health records and tracking for patient-focused operations

INDICATORS Identifies emerging threats and patterns to enable early warning and situational awareness

INTELLIGENCE Supports real-time AI analysis, anomaly detection, and operational decision-making

CHAT Enables secure messaging and ad-hoc videoconferencing for operational teams

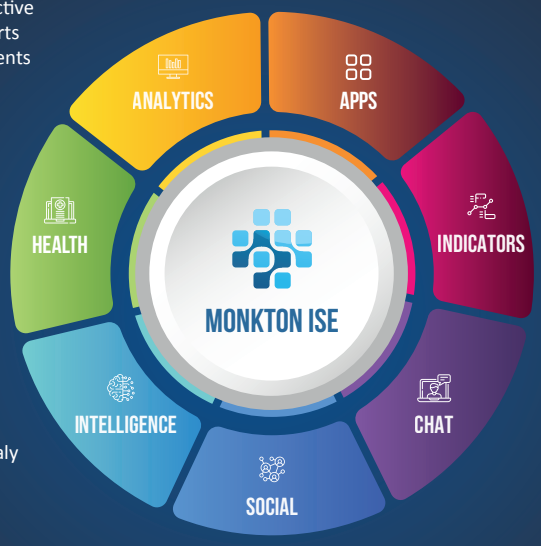

SOCIAL Allows personnel and operators to securely collaborate around events of interest

Monkton ISE

Monkton ISE provides a hardened, operational foundation for high-stakes missions, bridging the gap between raw data and actionable intelligence through three core capabilities:

- **Tactical Data Workflow**
  Establishes a hardened, no-code environment for operational records designed for mission-focused productivity and rapid ad-hoc configuration.
- **Operational Intelligence**
  Utilizes enhanced analytics to transform data into insights and provide real-time visibility into trends, incidents, and key indicators.
- **Secure Enterprise Access**
  Provides a hardened, mobile-first interface that ensures FIPS 140-3 & Common Product Assurance (CPA) giving validated access to records and auditable inter-agency sharing across all Five Eyes and NATO environments.

Contact Us: www.monkton.io | +44 7810 548177 | tom.easdown@monkton.io